

Schedule A.

BOOK 1329 PAGE 278

DAVID E. STEVENS AND ANNIE K. STEVENS, their heirs and assigns.

All that certain piece, parcel or tract of land, situate on the western side of S. C. Highway No. 14, in Greenville County, State of South Carolina, being more particularly described as follows:

BEGINNING at a pin in the center of S. C. Highway No. 14 at Spalding's Corner, and running thence N. 78-15 W. 386 feet to pin; thence S. 9-0 E. 123.6 feet to pin; thence S. 88-10 W. 219.9 feet to pin; thence S. 24 -E. 265 feet to pin; thence S. 68-19 E. 231.6 feet to pin in center of S. C. Highway No. 14; thence in a northeasterly direction 146.8 feet to the beginning corner.

Said premises being the major portion of property conveyed to the Grantor by Deed recorded in Deed Book 451 at page 144 and also by Deed recorded in Deed Book 572 at page 573.

Markus Cooper
WITNESS:

Annie K. Stevens

Jan Young
WITNESS:

Annie K. Stevens

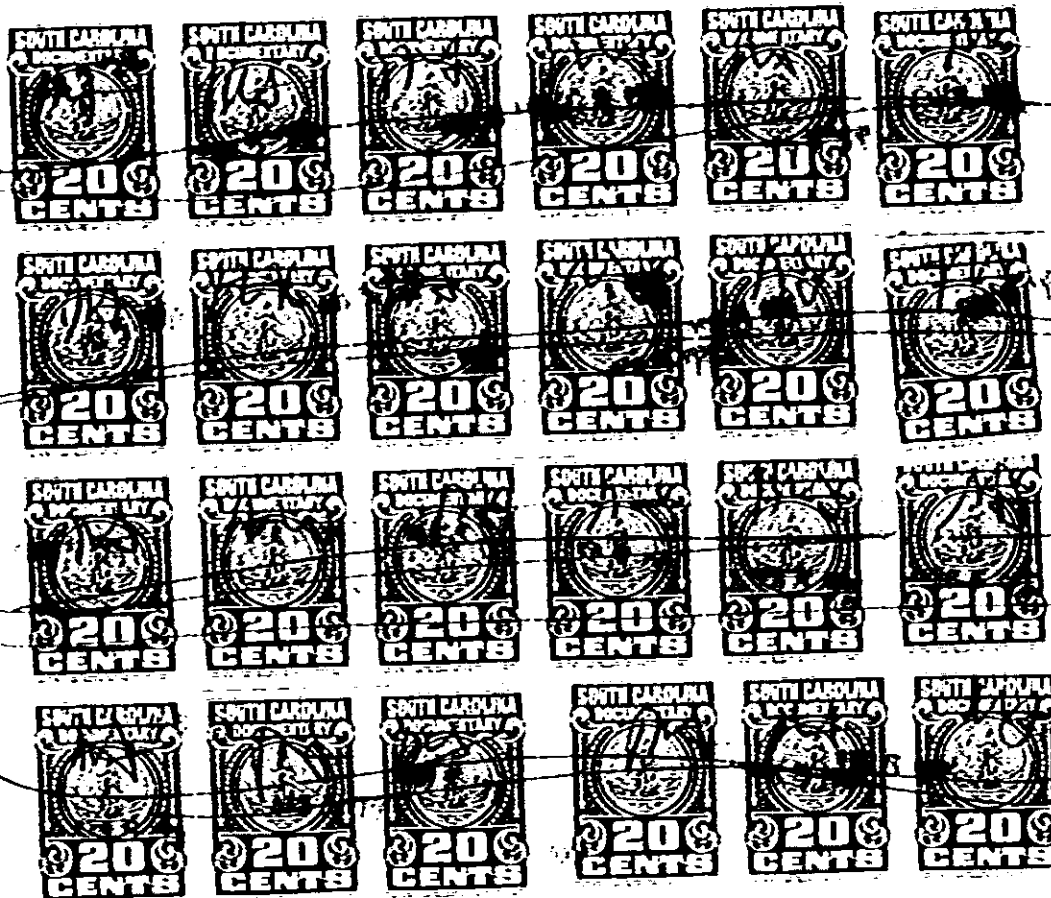

RECORDED DEC 9 '74
14152

4328 RV-2

1329 278